

BY: STAR BUILDERS INC.
 ELEVATIONS
 MR & MRS
 RESIDENCE - FOR

45
 Ardoux
 By: _____
 Date: 9/30/76
 Plan Approval
 CITY OF NAPOLEON
 BUILDING DEPT.

RIGHT - END

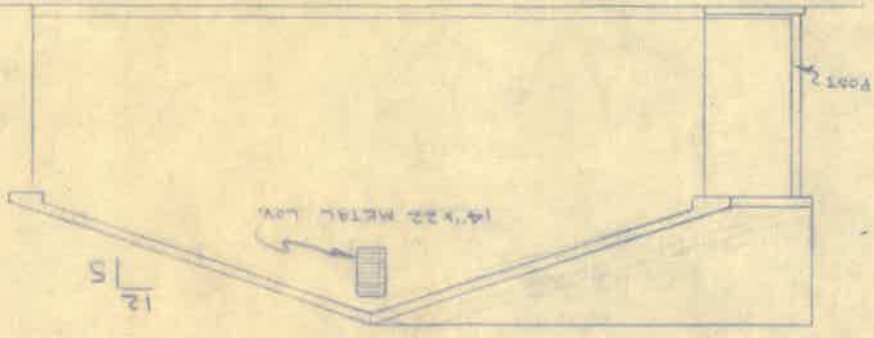

REAR - ELEV. - 1/8"=1'-0"

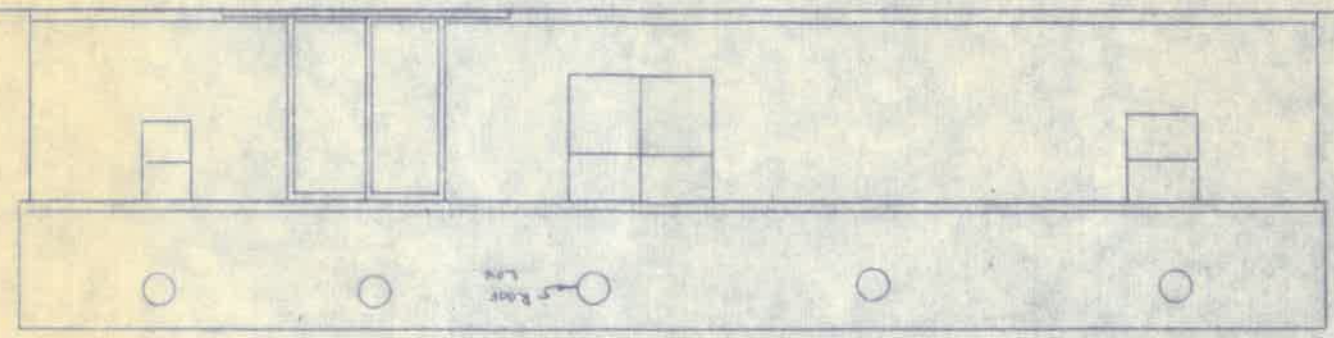

LEFT - END

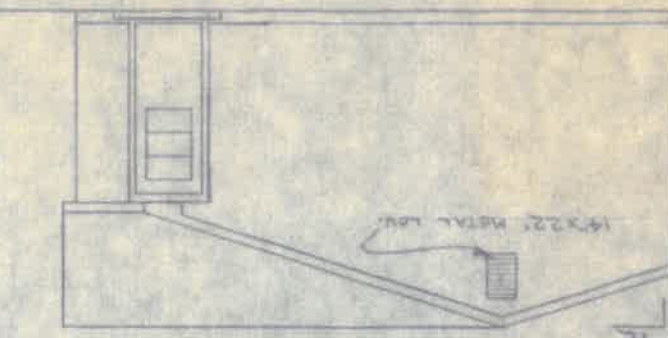

FRONT - ELEV. - 1/4"=1'-0"

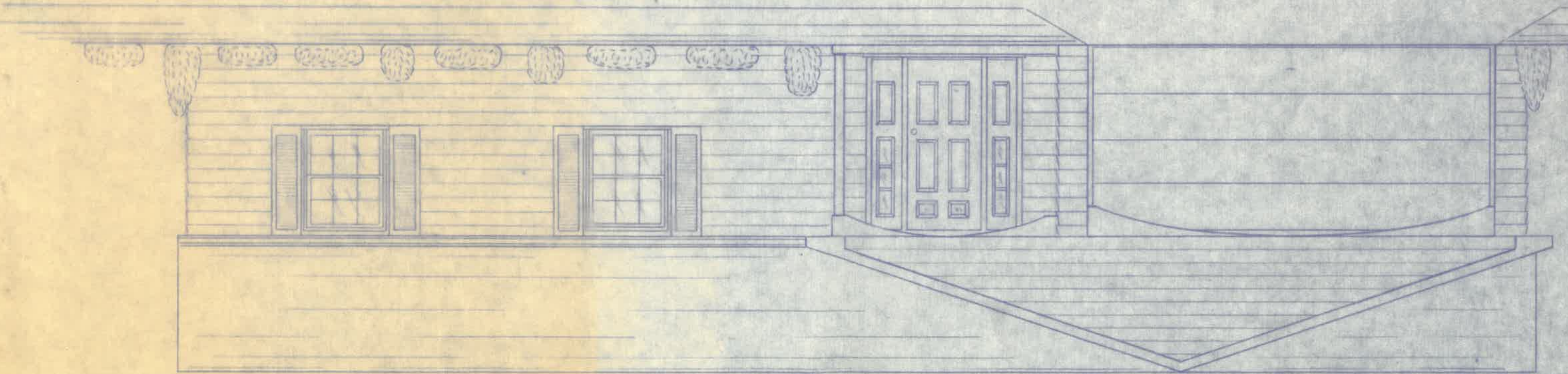

BY: E.L. KAUFER 1/4" = 1'-0"
 STAR BUILDERS INC.
 1st FLOOR - PLAN
 MR. & MRS.
 RESIDENCE - FOR

CITY OF NAPOLEON
 BUILDING DEPT.
 Plan Approval
 By _____ Date 9/20/76

House - 1208
 GAR. - 380
 Total - 1588
 PARCH. - 36
 Total - 1624

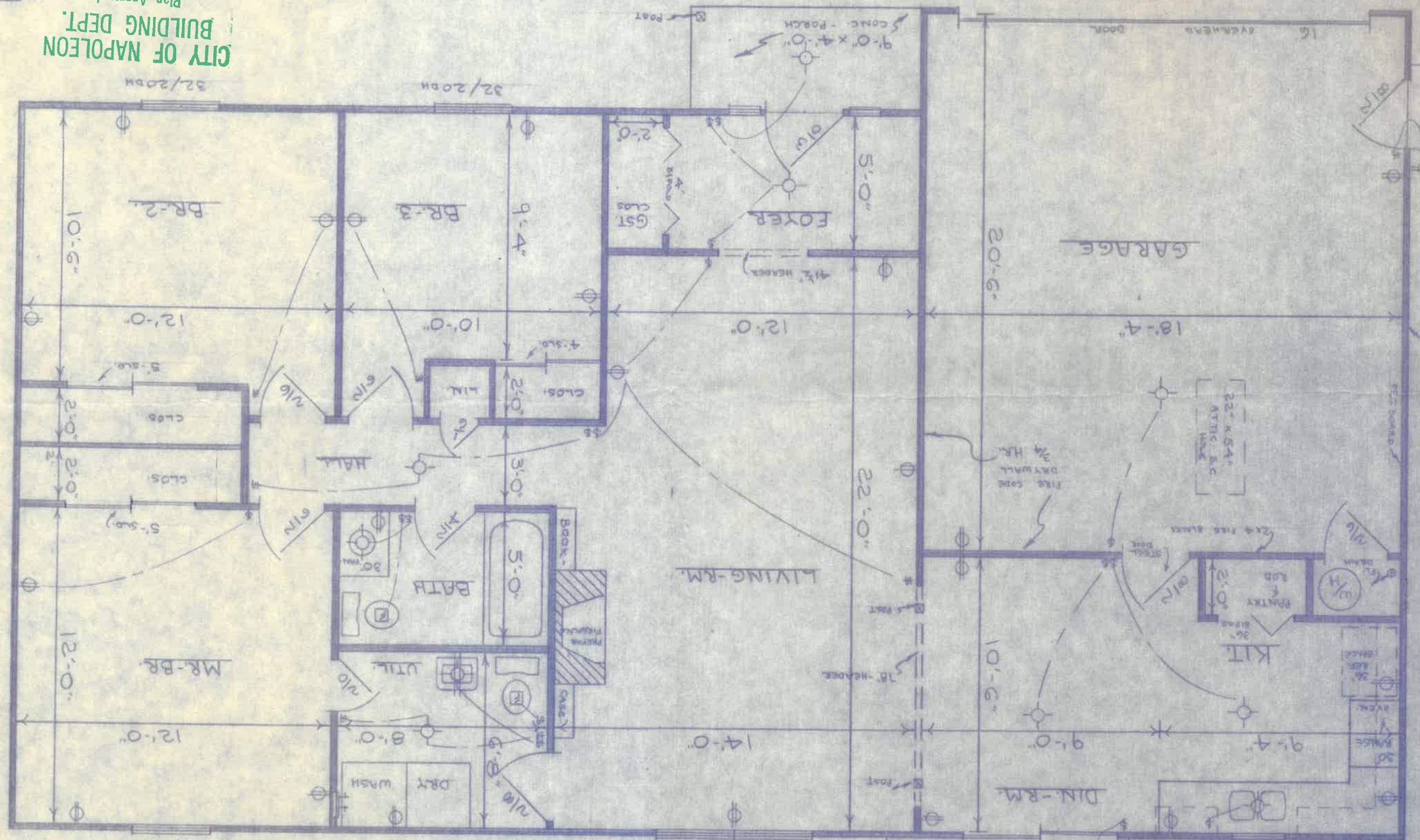

54'-0" 11'-10" 8'-4" 5'-10" 24/160H
 CONC. - PATIO 12'-0" x 10'-0"
 6'-0" TH. GL. SLD. DR.
 32/24/360H (TWIN)
 32/200H
 21'-8" 6'-4"

32'-0" 28'-0" 4'-0"

9'-6" 9'-6" 4'-6" 12'-10" 11'-4" 6'-4" 35'-0" 54'-0"